

**Site Vicinity**

**INSET A LEGEND**

 Estimated Extent of Petroleum Hydrocarbon Exceedances in Soil

**Inset A Note:**  
Soil analytical data collected from depths of 15 feet or less were compared to the Alaska DEC 18 AAC 75 Method Two soil cleanup criteria for over-40-inch rainfall.

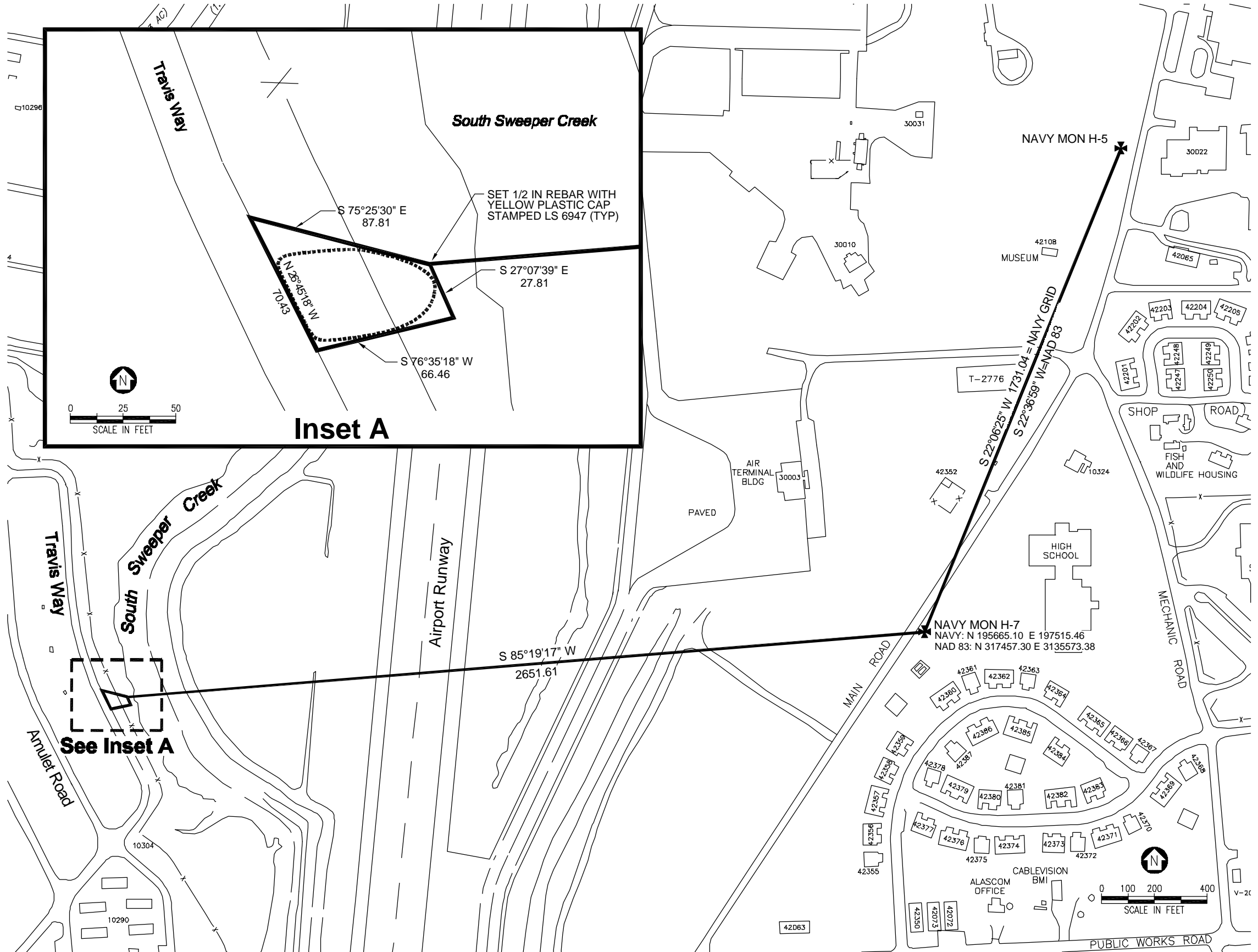

**Inset A**

**See Inset A**

**AMW-706 AREA DESCRIPTION**

Coordinates and bearings for this site were generated from URS CAD coverages modified in 2000. This site was not field surveyed.

<p><b>CLEAN</b> COMPREHENSIVE LONG-TERM ENVIRONMENTAL ACTION NAVY</p>	<p>Delivery Order 011 Adak Island, AK</p>	<p>Scale as Shown</p>	<p><b>Amulet Housing, Well AMW-706 Area</b></p>
---	---	-----------------------	---

FILENAME: T:\ADAK\IDIQ\Sub-Tasks\DO 11\Survey-Exceed\seAmw706.dwg  
 EDIT DATE: 08/23/01 AT: 16:29