

**SWMU 16**

**Site Vicinity**

**INSET A LEGEND**

Estimated Extent of Petroleum Hydrocarbon Exceedances in Soil

**Inset A Note:**  
Soil analytical data collected from depths of 15 feet or less were compared to the Alaska DEC 18 AAC 75 Method Two soil cleanup criteria for over-40-inch rainfall.

**SWMU-16 LEGAL DESCRIPTION**

That portion of Adak Naval Air Station, Adak Island, Alaska, described as follows:  
Commencing at U.S. Navy control point A-12 (which is a 37MM shell case stamped A-12 EL 1944 set in the top of a 6-inch square concrete monument) which is South 24°19'30" East 2,881.88 feet from U.S. Navy control point L-13 (which is a 37MM shell case stamped L-13 EL 1945 set in the top of an 8-inch square concrete monument);  
Thence North 21°19'48" East 1,533.56 feet to the POINT OF BEGINNING;  
Thence North 01°54'04" West 206.17 feet;  
Thence North 56°19'08" East 265.38 feet;  
Thence South 82°44'57" East 422.55 feet;  
Thence South 25°01'01" West 257.30 feet;  
Thence South 82°44'50" West 528.58 feet to the POINT OF BEGINNING. Containing 3.68 acres more or less.

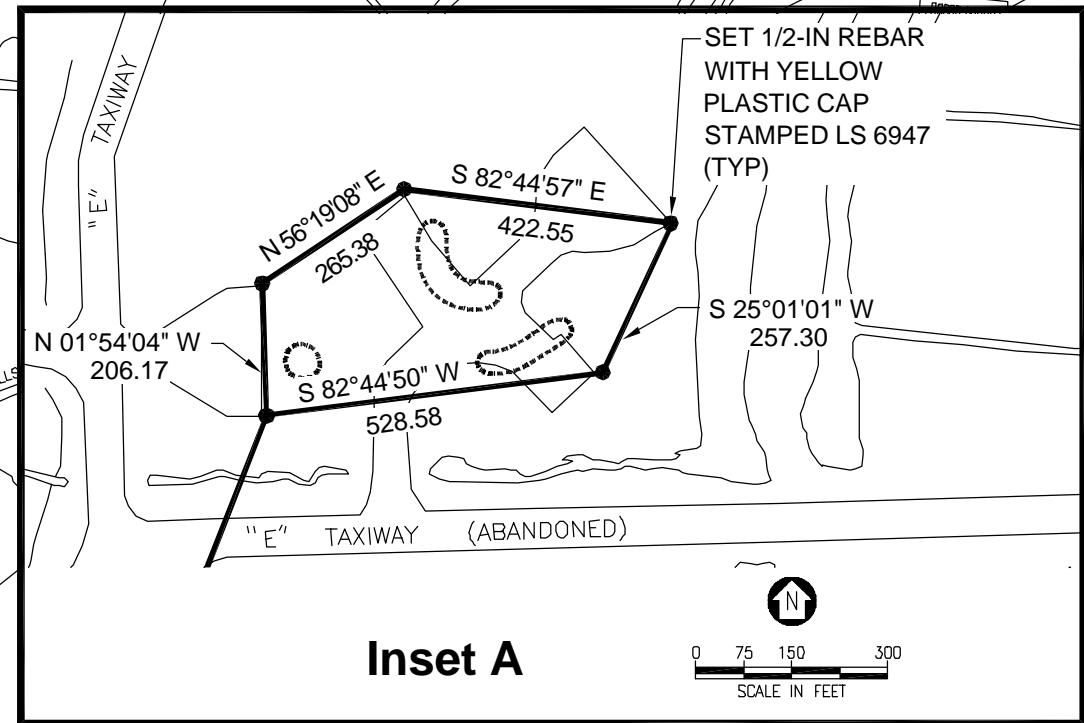
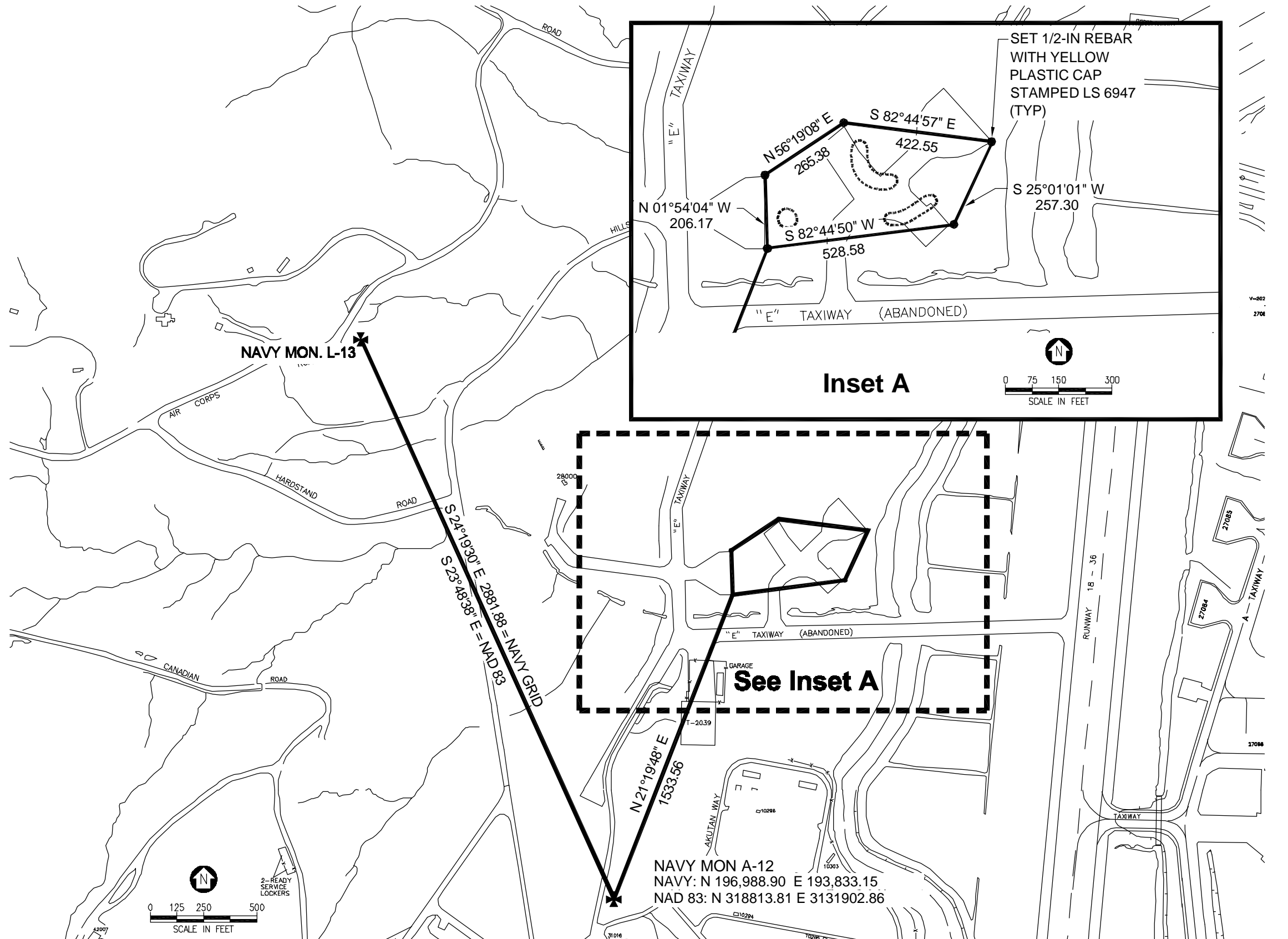

**Inset A**

**See Inset A**

**NAVY MON A-12**  
NAVY: N 196,988.90 E 193,833.15  
NAD 83: N 318813.81 E 3131902.86

FILENAME: T:\ADAK\IDIQ\Sub-Tasks\DO 11\Survey-Exceed\NEW SURVEY 10-01\NEWSE\SWMU 16.dwg  
EDIT DATE: 11/05/01 AT: 13:46

**U.S. NAVY**

Delivery Order 011  
Adak Island, AK

Scale as Shown

**SWMU 16,**  
**Former Firefighting Training Area**