

**Site Vicinity**

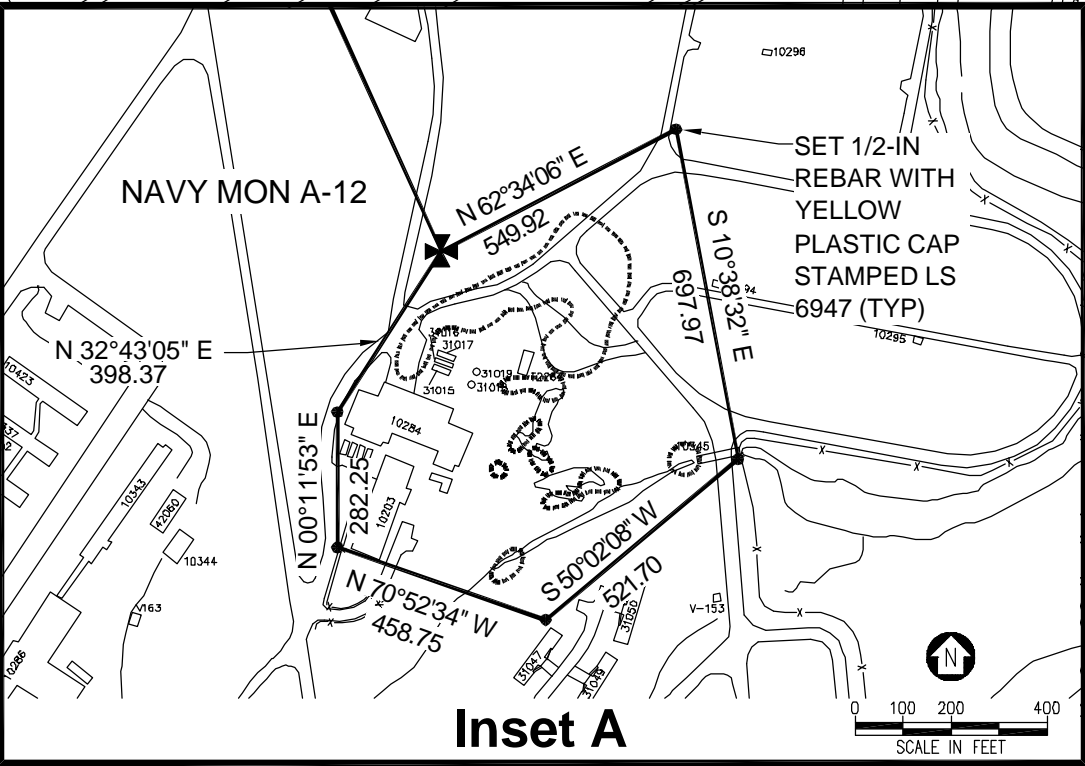
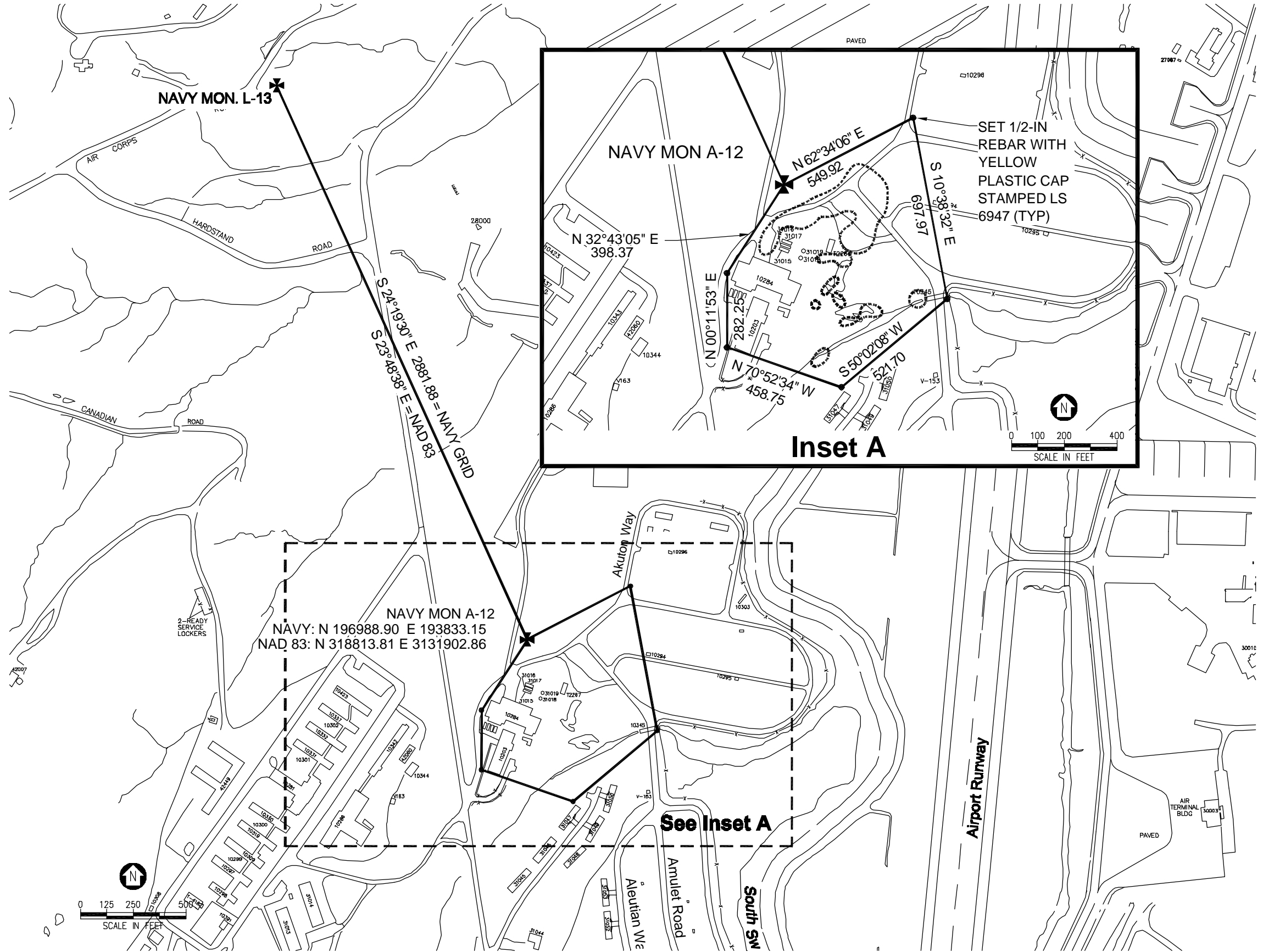

**Inset A**

**INSET A LEGEND**

Estimated Extent of Petroleum Hydrocarbon Exceedances in Soil

**Inset A Note:**  
Soil analytical data collected from depths of 15 feet or less were compared to the Alaska DEC 18 AAC 75 Method Two soil cleanup criteria for over-40-inch rainfall.

**SWMU 17, POWER PLANT 3 AREA LEGAL DESCRIPTION**

That portion of Adak Naval Air Station, Adak Island, Alaska, described as follows:

BEGINNING at U.S. Navy control point A-12 (which is a 37MM shell case stamped A-12 EL 1944 set in the top of a 6-inch square concrete monument) which is South 24 °19'30" East 2,881.88 feet from U.S. Navy control point L-13 (which is a 37MM shell case stamped L-13 EL 1945 set in the top of an 8-inch square concrete monument);  
Thence North 62 °34'06" East 549.92 feet;  
Thence South 10 °38'32" East 697.97 feet;  
Thence South 50 °02'08" West 521.70 feet;  
Thence North 70 °52'34" West 458.75 feet;  
Thence North 00 °11'53" East 282.25 feet;  
Thence North 32 °43'05" East 398.37 feet to the POINT OF BEGINNING. Containing 12.72 acres more or less.

**U.S. NAVY**

Delivery Order 011  
Adak Island, AK

Scale as Shown

**SWMU 17,  
Power Plant 3 Area**

FILENAME: T:\ADAK\IDIQ\Sub-Tasks\DO 11\Survey-Exceed\NEW SURVEY 10-01\NEW\SWMU 17.dwg  
 EDIT DATE: 11/05/01 AT: 13:42