

**Site Vicinity**

**SWMU 2 LEGAL DESCRIPTION**

That portion of Adak Naval Air Station, Adak Island, Alaska, described as follows:

Commencing at U.S. Navy control point E.A. (which is a U.S. Navy Disk set in the top of a concrete monument) which is South 06°22'25" East 2,181.99 feet from U.S. Navy control point M-8G (which is a U.S. Navy Disk set in the top of a concrete monument);

Thence North 83°19'17" East 5,516.12 feet to the POINT OF BEGINNING;  
 Thence North 83°21'19" East 255.60 feet;  
 Thence South 40°37'15" East 258.08 feet;  
 Thence South 10°54'29" East 551.07 feet;  
 Thence South 62°14'59" West 311.52 feet;  
 Thence North 20°49'36" West 246.12 feet;  
 Thence North 14°40'28" West 643.42 feet to the POINT OF BEGINNING. Containing (6.36 acres) more or less.

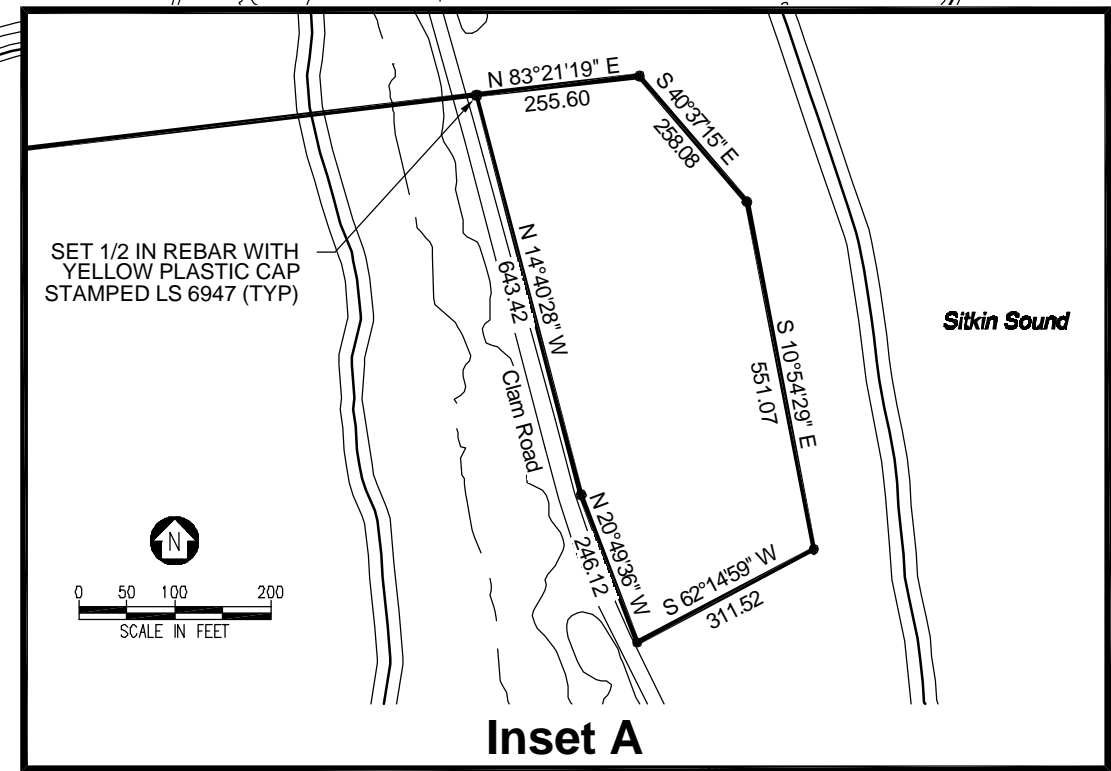
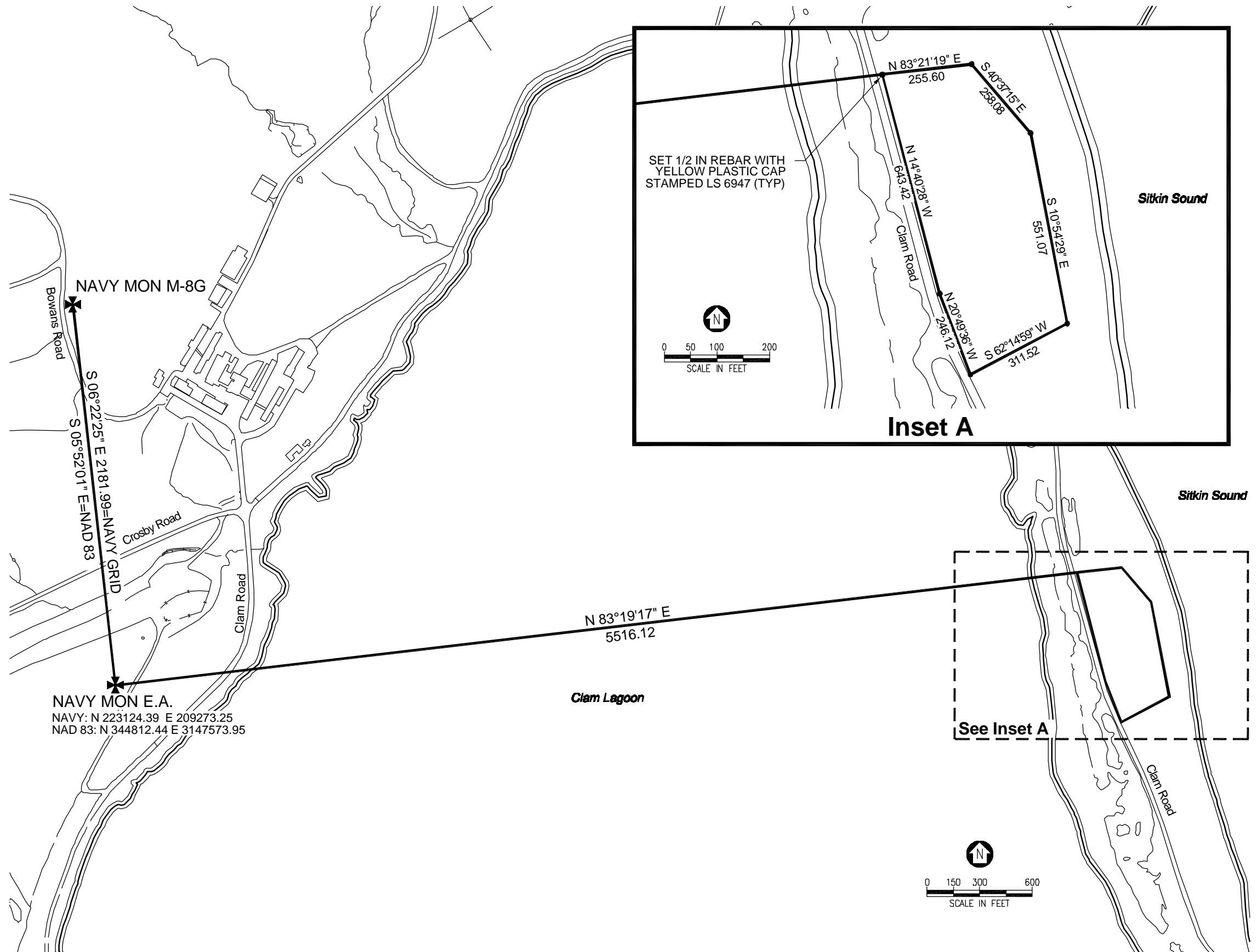

**Inset A**

FILENAME: T:\ADAK\IDIQ\Sub-Tasks\DO 11\Survey-Exceed\SWMU 2 Causeway Landfill.dwg  
 EDIT DATE: 10/02/01 AT: 14:31

<p><b>CLEAN</b>          COMPREHENSIVE LONG-TERM ENVIRONMENTAL ACTION NAVY</p>	<p>Delivery Order 0011          Adak Island, AK</p>	<p>Scale as Shown</p>	<p><b>SWMU 2,</b>          Causeway Landfill</p>
--	---	-----------------------	--