

**SWMU 20**

**Site Vicinity**

**INSET A LEGEND**

Estimated Extent of Petroleum Hydrocarbon Exceedances in Soil

**Inset A Note:**  
Soil analytical data collected from depths of 15 feet or less were compared to the Alaska DEC 18 AAC 75 Method Two soil cleanup criteria for over-40-inch rainfall.

**SWMU 20, WHITE ALICE/TROUT CREEK DISPOSAL AREA LEGAL DESCRIPTION**

That portion of Adak Naval Air Station, Adak Island, Alaska, described as follows:  
Commencing at U.S. Navy control point L-13 (which is a 37MM shell case stamped L-13 EL 1945 set in the top of a 8-inch square concrete monument) which is North 24°19'30" West 2,881.88 feet from U.S. Navy control point A-12 (which is a 37MM shell case stamped A-12 EL 1944 set in the top of a 6-inch square concrete monument);  
Thence South 82°58'40" West 9,206.79 feet to the POINT OF BEGINNING;  
Thence South 47°44'33" West 425.49 feet;  
Thence North 71°03'52" West 741.76 feet;  
Thence North 00°00'00" West 200.00 feet;  
Thence North 62°38'50" East 735.09 feet;  
Thence South 36°27'00" East 612.06 feet to the POINT OF BEGINNING. Containing 10.61 acres more or less.

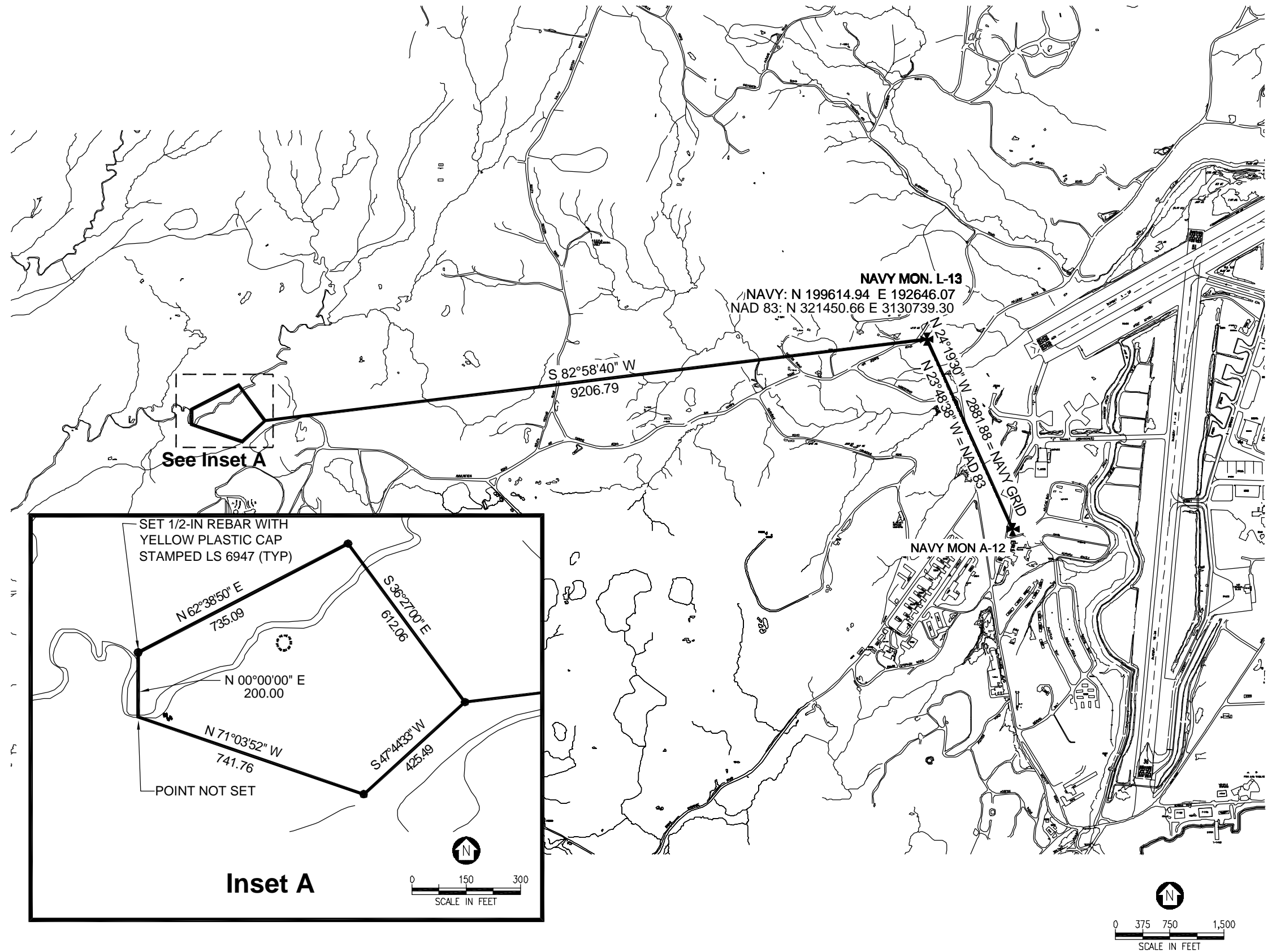

See Inset A

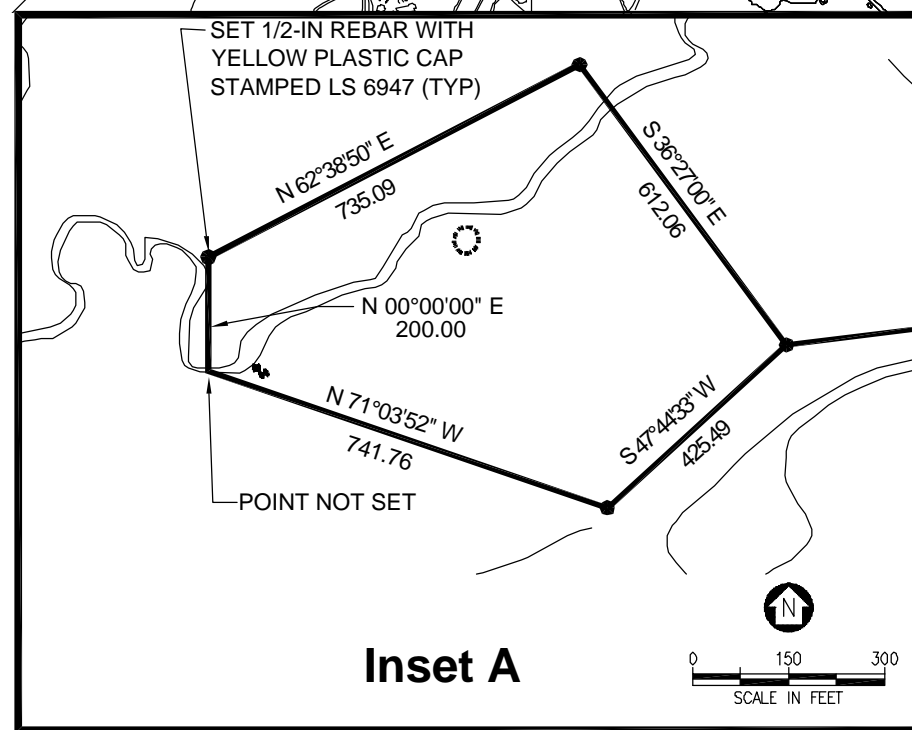

**Inset A**

**CLEAN**  
COMPREHENSIVE LONG-TERM ENVIRONMENTAL ACTION NAVY

Delivery Order 011  
Adak Island, AK

Scale as Shown

**SWMU 20**  
White Alice/Trout Creek Disposal Area