

**SWMU 25, ROBERTS LANDFILL LEGAL DESCRIPTION**

That portion of Adak Naval Air Station, Adak Island, Alaska, described as follows:  
 Commencing at U.S. Navy control point A-5 (which is a 37MM shell case stamped A-5 EL 1944 set in the top of a 6-inch square concrete monument) which is North 06°59'46" West 2,325.06 feet from U.S. Navy control point BEE (which is a 37MM shell case stamped BEE EL 1945 set in the top of a 6-inch square concrete monument);  
 Thence South 68°34'00" West 1,361.22 feet to the POINT OF BEGINNING;  
 Thence South 22°41'04" East 474.05 feet;  
 Thence South 10°44'41" West 719.80 feet;  
 Thence South 11°53'23" West 389.29 feet;  
 Thence South 17°22'37" West 247.63 feet;  
 Thence South 09°42'24" West 658.25 feet;  
 Thence South 79°16'54" West 223.05 feet;  
 Thence North 76°51'46" West 540.70 feet;  
 Thence North 43°11'26" West 314.91 feet;  
 Thence North 09°32'07" West 682.22 feet;  
 Thence North 70°18'00" East 312.39 feet;  
 Thence North 10°33'48" East 1,053.01 feet;  
 Thence North 09°33'54" West 1,001.56 feet;  
 Thence South 77°57'18" East 324.76 feet;  
 Thence North 66°04'51" East 216.21 feet;  
 Thence South 55°28'15" East 160.70 feet;  
 Thence South 66°16'46" East 226.45 feet;  
 Thence South 12°03'18" East 551.12 feet; to the POINT OF BEGINNING. Containing 68.60 acres more or less.

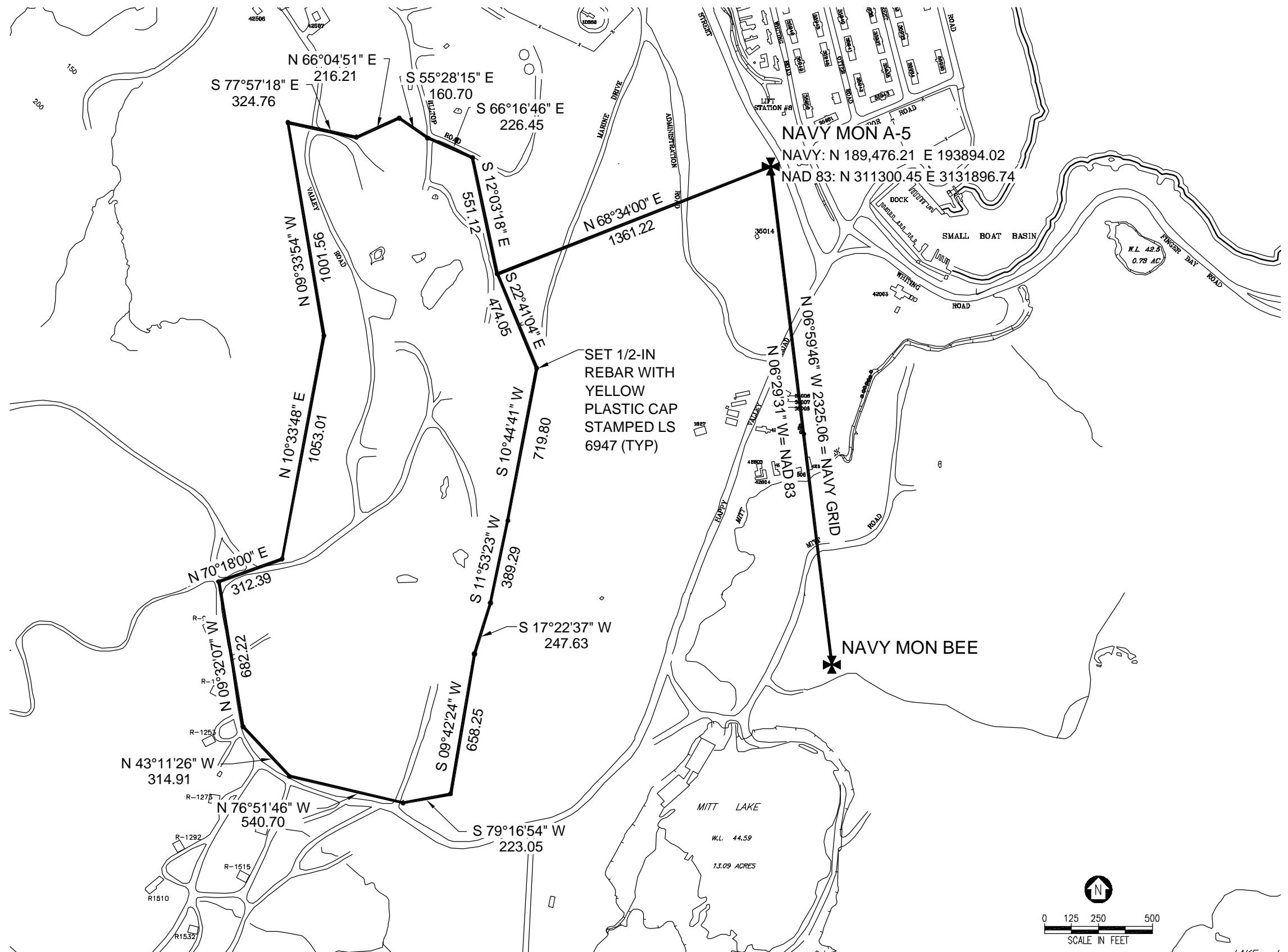

FILENAME: T:\ADAK\IDIQ\Sub-Tasks\DO 11\Survey-Exceed\NEW SURVEY 10-01\NEWSWMU 25.dwg  
 EDIT DATE: 11/05/01 AT: 13:17

<b>U.S. NAVY</b>	Delivery Order 011 Adak Island, AK FIELD SURVEY WORK PLAN	Scale as Shown	<b>SWMU 25, Roberts Landfill</b>
------------------	--	----------------	--------------------------------------